

BLOCK TYPE 'A'										
WINDOW SCHEDULE							DOOR SCHEDULE			
REFERENCE										
	2,88m ²	1,26m ²	2,25m ²	1,08m ²	0,72m ²	0,54m ²	3,15m ²			
CODE	W1	W2	W3	W4	W5	W6	SD1	Hardwood doors	Internal doors	
GLAZING	4mm	4mm	4mm	4mm	4mm	4mm	6mm			
NO. PER UNIT	01	02	03	01	01	01	01	01	04	
NO. OF UNITS	09	09	09	09	09	09	09	09	09	
TOTAL QUANTITY	9	18	27	9	9	9	9	9	36	
DESCRIPTION	ANODISE ALUMINIUM GLASS WINDOWS, (NATURAL) 5mm GLAZING TO COMPLY WITH PART 'N' OF NBR. THICKNESS OF FRAME TO COMPLY WITH PART '28' SYSTEM. ALL TO COMPLY WITH PART 'N' OF NBR. ALL GLAZING ABOVE 300MM FROM F.F.L. TO BE SAFETY GLAZED TO N.B.R. ALL GLAZING TO BE TRANSLUCENT EXCEPT FOR BATHROOM WINDOWS.			ANODISE ALUMINIUM SLIDING DOORS, (NATURAL) 5mm GLAZING TO COMPLY WITH PART 'N' OF NBR. THICKNESS OF FRAME TO COMPLY WITH PART '28' SYSTEM. ALL TO COMPLY WITH PART 'N' OF NBR. SD1 = 1.5 x 2.1m = 3.15m ²						
FENESTRATION CALCULATIONS PER UNIT - BLOCK 'A' OUTER UNIT ONLY FLOOR AREA = 67.40 m ² x 15% / 100 = 10.11m ² THEREFORE: W1 x 1 = 2.88m ² W2 x 2 = 2.52m ² W3 x 3 = 6.75m ² W4 x 1 = 1.08m ² W5 x 1 = 0.72m ² W6 x 1 = 0.54m ² SD1 x 1 = 3.15m ² TOTAL GLAZED AREA = 17.64m ²										
FENESTRATION CALCULATIONS PER UNIT - BLOCK 'A' FLOOR AREA = 67.40 m ² x 15% / 100 = 10.11m ² THEREFORE: W2 x 2 = 2.52m ² W3 x 3 = 6.75m ² W4 x 1 = 1.08m ² W5 x 1 = 0.72m ² W6 x 1 = 0.54m ² SD1 x 1 = 3.15m ² TOTAL GLAZED AREA = 14.76m ²										

BLOCK TYPE 'B,C,D'												
WINDOW SCHEDULE							DOOR SCHEDULE					
REFERENCE												
	2400		600		1500		1200		1200			
	1200		2100		2100		900		600			
	2.88m ²		1.26m ²		2.25m ²		1.08m ²		0.72m ²			
CODE	W1		W2		W3		W4		W5			
	SD1						SD1		SD1			
	Hardwood doors						Hardwood doors		Internal doors			
GLAZING	4mm		4mm		4mm		4mm		4mm			
NO. PER UNIT	01		02		03		01		01			
NO. OF UNITS	9		18		9		9		9			
TOTAL QUANTITY	9		54		27		9		9			
DESCRIPTION	ANODISE ALUMINIUM GLASS WINDOWS, (NATURAL) 5mm GLAZING TO COMPLY WITH PART 'N' OF NBR. THICKNESS OF FRAME TO COMPLY WITH PART '28' SYSTEM', ALL TO COMPLY WITH PART 'N' OF NBR. ALL GLAZING ABOVE 300MM FROM F.F.L. TO BE SAFETY GLAZED TO N.B.R. ALL GLAZING TO BE TRANSLUCENT EXCEPT FOR BATHROOM WINDOWS.							ANODISE ALUMINIUM SLIDING DOORS, (NATURAL) 5mm GLAZING TO COMPLY WITH PART 'N' OF NBR. THICKNESS OF FRAME TO COMPLY WITH PART '28' SYSTEM', ALL TO COMPLY WITH PART 'N' OF NBR. SD1 = 1.5 x 2.1m = 3.15m ²				
							FENESTRATION CALCULATIONS PER UNIT FLOOR AREA = 54.33 m ² x 15% / 100 = 8.15m ² THEREFORE: W1 x 1 = 2.88m ² W2 x 2 = 2.52m ² W3 x 3 = 6.75m ² W4 x 1 = 1.08m ² W5 x 1 = 0.72m ² SD1 x 1 = 3.15m ² TOTAL GLAZED AREA = 14.85m ²					
							FENESTRATION CALCULATIONS PER UNIT FLOOR AREA = 54.33 m ² x 15% / 100 = 8.15m ² THEREFORE: W2 x 2 = 2.52m ² W3 x 3 = 6.75m ² W4 x 1 = 1.08m ² W5 x 1 = 0.72m ² SD1 x 1 = 3.15m ² TOTAL GLAZED AREA = 11.97m ²					

STORE ROOM / TOILET			
WINDOW SCHEDULE		DOOR SCHEDULE	
REFERENCE			
	1200	800	
	0.72m ²	0.54m ²	
CODE	W5	W6	Hardwood doors
GLAZING	4mm	4mm	
NO. PER UNIT	01	01	01
NO. OF UNITS	01	01	01
TOTAL QUANTITY	1	1	1
DESCRIPTION	ANODISE ALUMINIUM GLASS WINDOWS, (NATURAL) 5mm GLAZING TO COMPLY WITH PART 'N' OF NBR. THICKNESS OF FRAME TO COMPLY WITH PART '28' SYSTEM. ALL TO COMPLY WITH PART 'N' OF NBR. ALL GLAZING ABOVE 300MM FROM F.F.L. TO BE SAFETY GLAZED TO N.B.R. ALL GLAZING TO BE TRANSLUCENT EXCEPT FOR BATHROOM WINDOWS.		

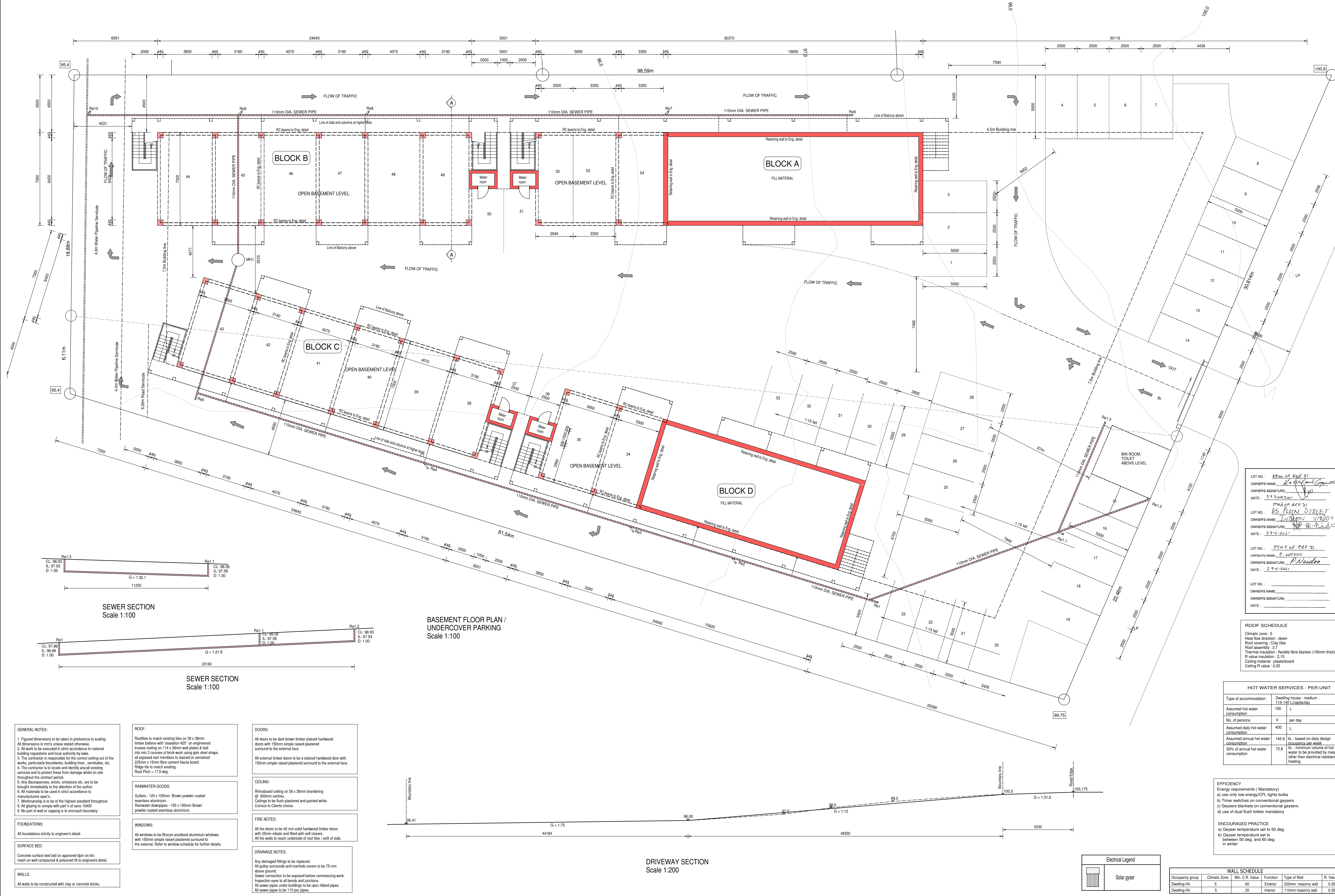

MN ARCHITECTURAL DESIGNS
M. NARRANDES (Pty Ltd)
SACAP NO. ST0213 KZNIA (AFF.)
P.O. Box 1253 TONGAAT 4400
TEL: 032-5863192(W)
CELL: 083 560 2235
E-Mail: mahaes62@hotmail.com

Client Signature

Project Title
PROPOSED FLATS
ON LOT 10974, TONGAAT
FOR ISG GROUP (PTY) LTD

Drawing Title
SUBMISSION PLAN

Scales
1:100

Revision
Date: 28/06/2021
Drawn: M. NARRANDES
Checked: M. NARRANDES

Drawing No.
MN264 / 02

Sheet
2 of 7